

RESOLUTION NO. 603

A RESOLUTION OF THE CITY COUNCIL OF THE CITY OF REDMOND, WASHINGTON, ESTABLISHING A DATE FOR A PUBLIC HEARING UPON A PETITION FOR VACATION OF THE PORTION OF N.E. 30TH STREET BETWEEN 152ND AVENUE N.E. AND 156TH AVENUE N.E., FILE NO. RV-81-5, A PUBLIC RIGHT-OF-WAY WITHIN THE CITY LIMITS.

WHEREAS, a petition for vacation of a right-of-way has been filed with the Office of the City Clerk, signed by the owners of more than two-thirds of the property abutting the right-of-way sought to be vacated which is that portion of N.E. 30th Street located between 152nd Avenue N.E. and 156th Avenue N.E., situated within the City of Redmond, Washington, and

WHEREAS, the City Council has determined that a public hearing should be held for the purpose of considering said petition for right-of-way vacation, now, therefore,

THE CITY COUNCIL OF THE CITY OF REDMOND, WASHINGTON, HEREBY RESOLVES AS FOLLOWS:

A public hearing upon the petition for vacation of the portion of N.E. 30th Street between 152nd Avenue N.E. and 156th Avenue N.E., in the City of Redmond, Washington, City File Number RV-81-5, shall be held in the City Council Chambers at the Redmond City Hall at eight o'clock p.m. or as soon thereafter as the matter may be heard, on December 1, 1981, which is not less than twenty-eight nor more than sixty days from the date of passage of this Resolution, at which time all persons interested in said right-of-way vacation are invited to appear and be heard. The City Clerk is directed to post, publish and mail notices of said hearing at least twenty-eight days prior to the date set for

hearing, pursuant to Redmond Municipal Code Section
20F.20.070(15)(b).

RESOLVED this 3rd day of November.

CITY OF REDMOND

MAYOR, CHRISTINE T. HIMES

ATTEST/AUTHENTICATED:

CITY CLERK, PAUL F. KUSAKABE

FILED WITH THE CITY CLERK: October 27, 1981

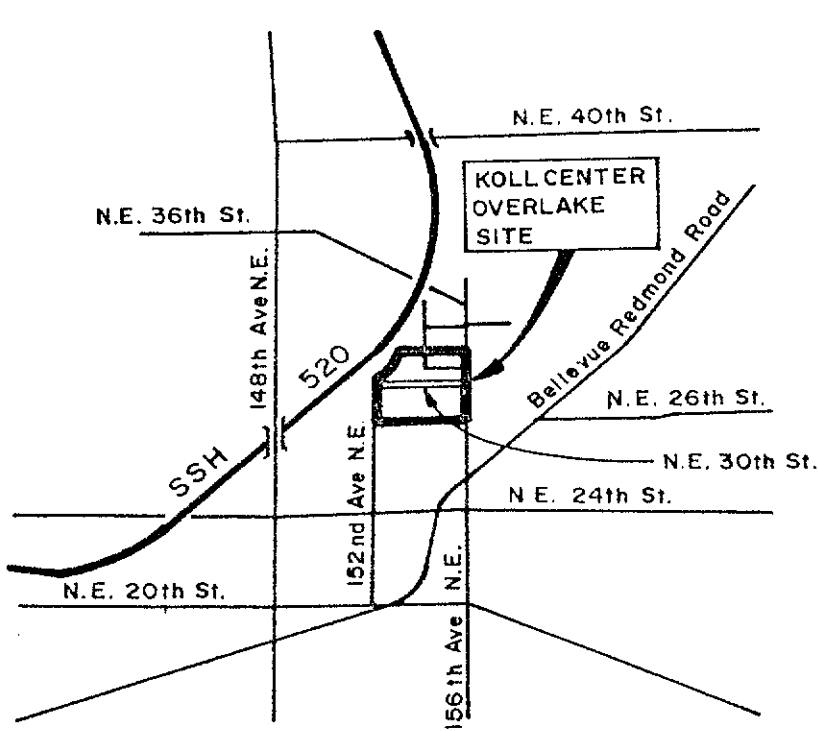

Vicinity Map
Section 23-25-5

Scale 2" = 1 mi.

<p>KOLL CENTER OVERLAKE N.E. 30th Street Vacation</p>	<p>JOB NO 3641</p> <p>SCALE As Shown</p> <p>DATE 9-10-81</p>
<p>Meriwether PLANNING ENGINEERING SURVEYING</p>	<p>Leachman associates, inc. 1410 N E 21ST STREET BELLEVUE, WASHINGTON</p>
<p>DRAWN BY MRL</p> <p>APPROVED RFR</p> <p>REVISED</p>	

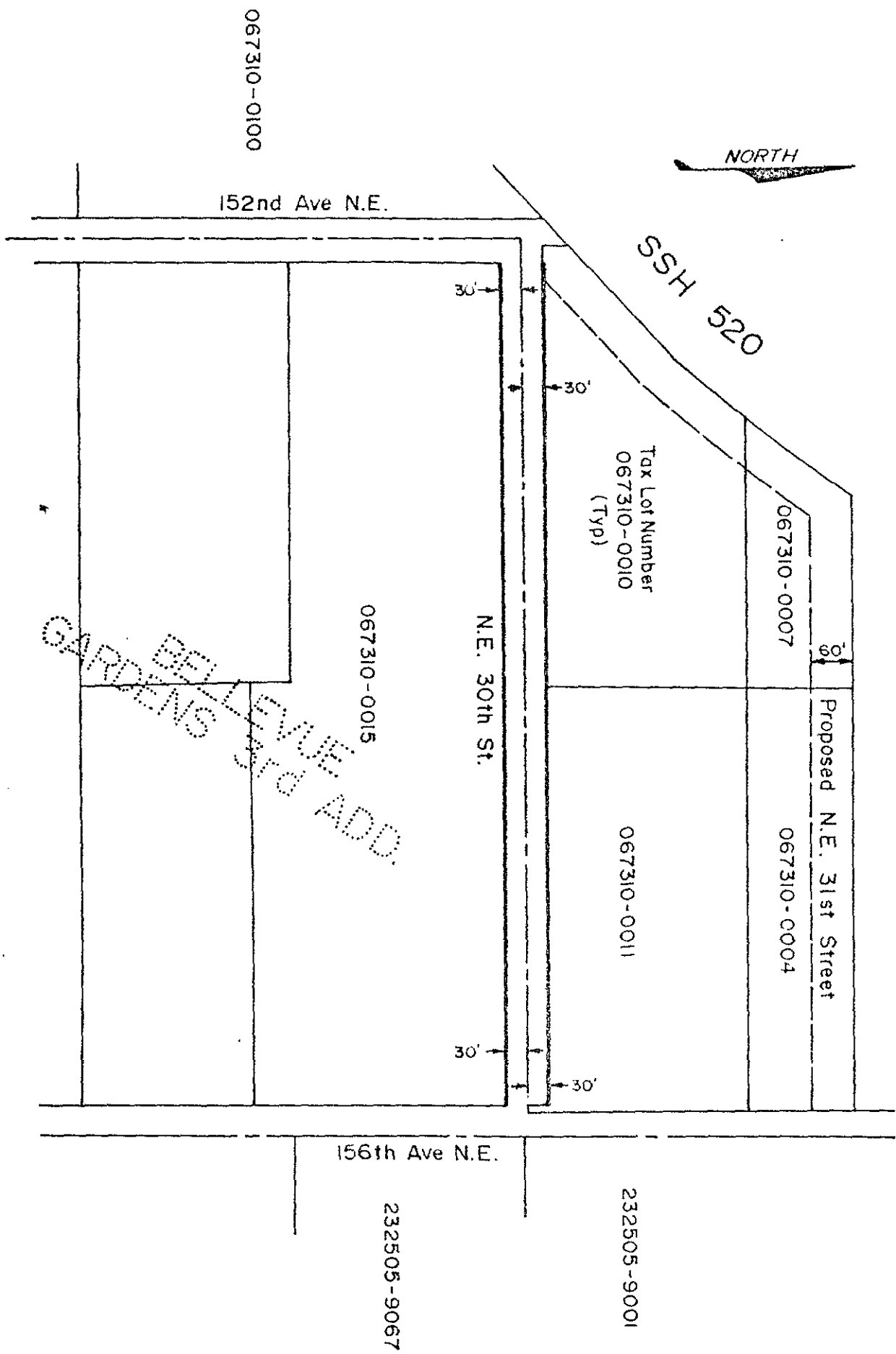

Street & Boundary Line Map

KOLL CENTER OVERLAKE N.E. 30th Street Vacation		JOB NO 3641 SCALE 1" = 200' DATE 9-10-81 DRAWN BY MRL APPROVED RFR REVISED
Meriwether PLANNING ENGINEERING SURVEYING	Leachman associates, inc. 1410 N.E. 21 st STREET BELLEVUE, WASHINGTON	